

位置 LOCATION

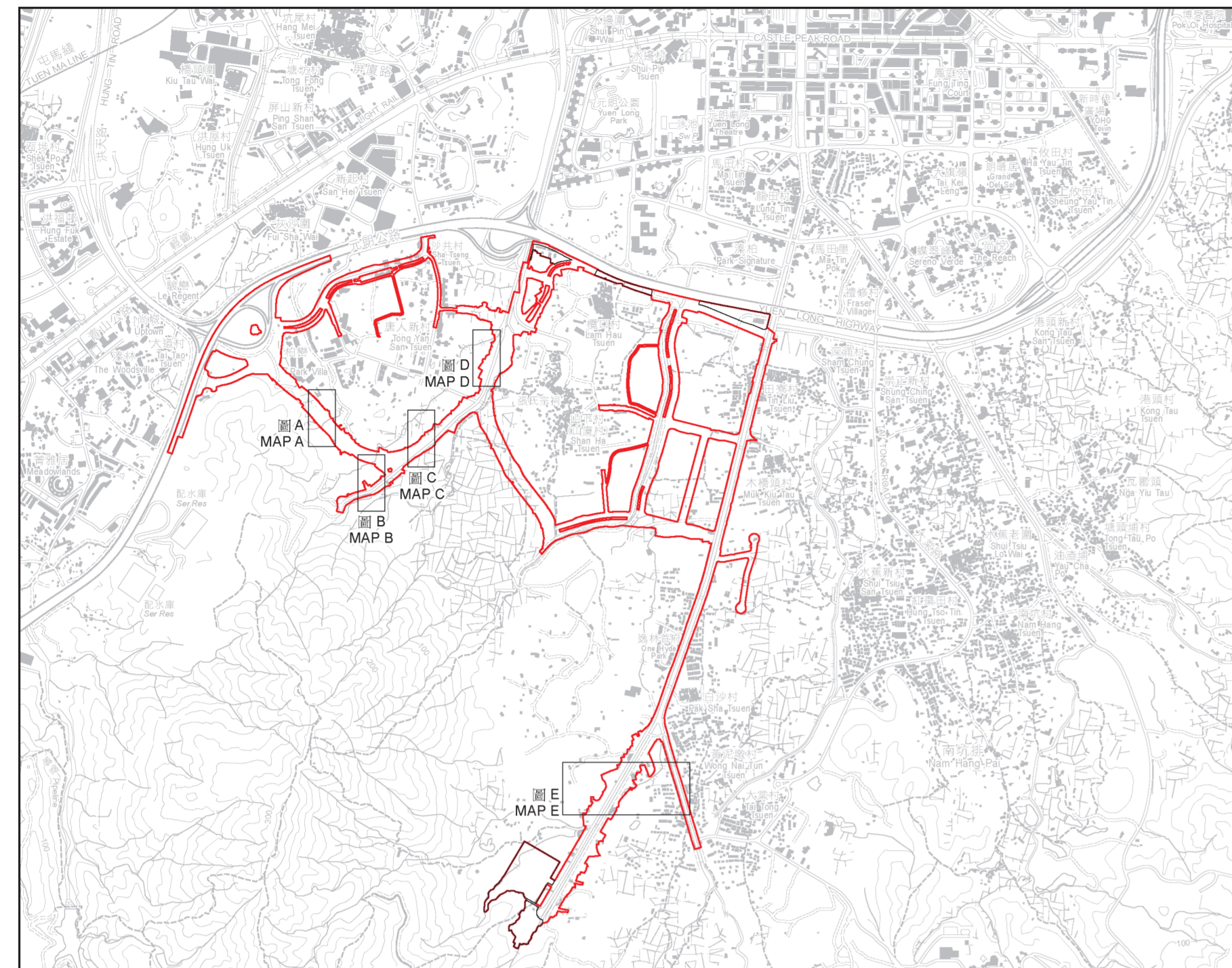

比例 SCALE 1:20 000

圖 A MAP A



圖 B MAP B



圖 C MAP C

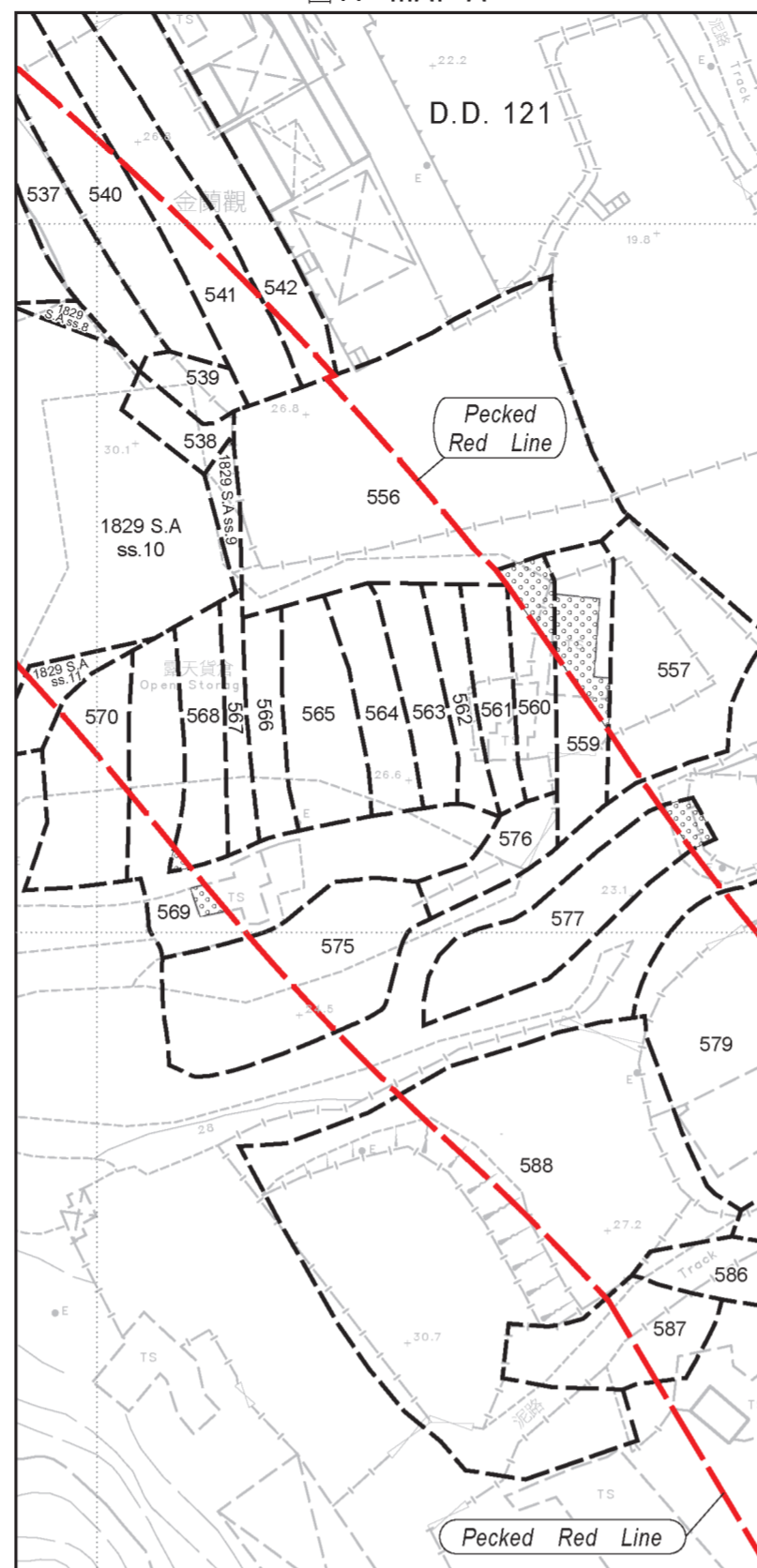

圖 D MAP D

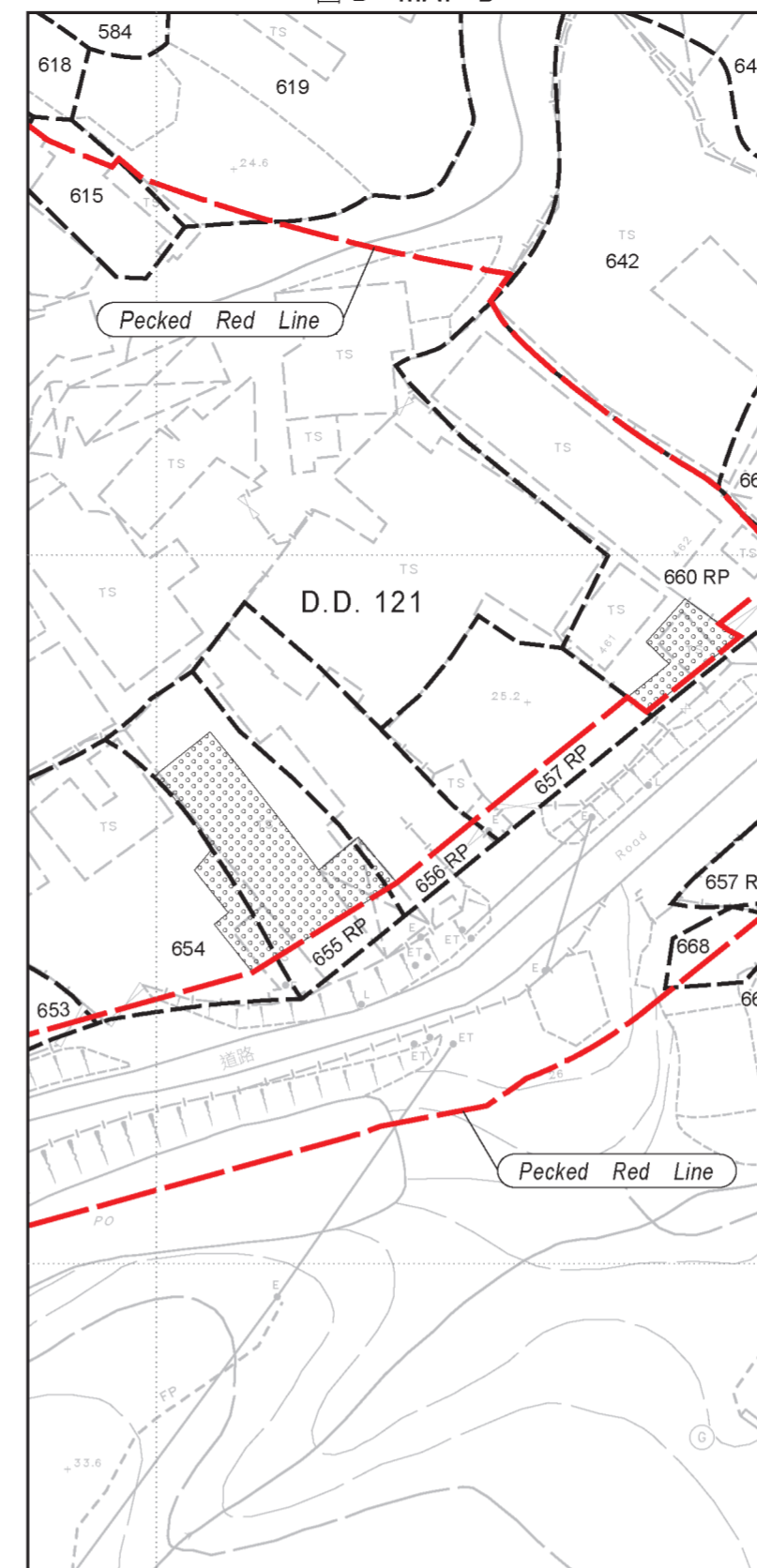

圖 E MAP E

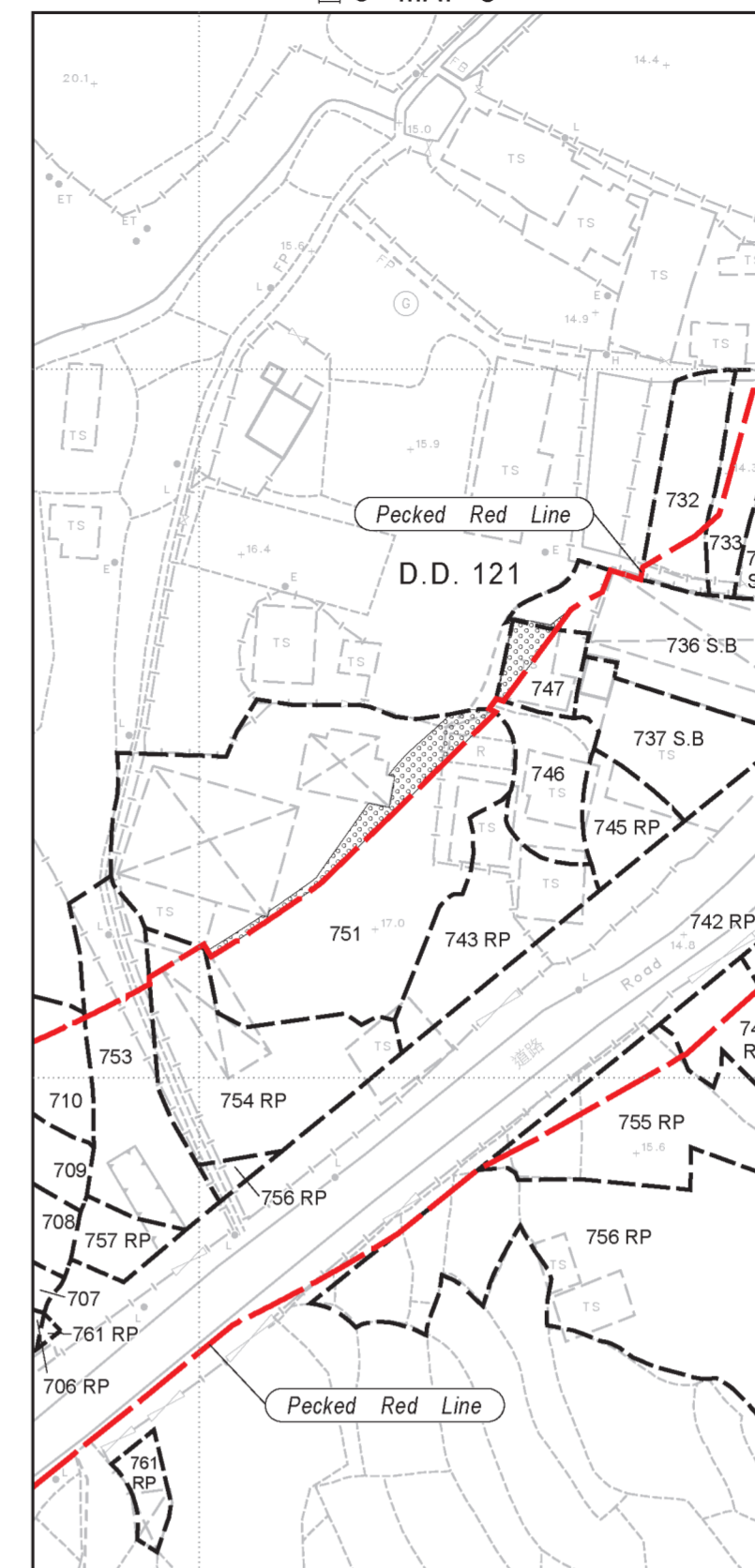

- 圖例  
LEGEND
- 施工區界線  
LIMIT OF WORKS AREA
  - 縮減的施工區範圍  
REDUCTION OF WORKS AREA
  - 地段界線  
LOT BOUNDARY
  - D.D. 丈量約份  
DEMARCATON DISTRICT
  - RP 餘段  
REMAINING PORTION
  - S. 分段  
SECTION
  - ss. 小分段  
SUBSECTION
  - ..... 丈量約份界線  
DEMARCATON DISTRICT BOUNDARY
  - 紅色虛線  
PECKED RED LINE

在圖則編號 YLM11066 (第一張、第二張及第四張) 上顯示的施工區範圍須予縮減。  
The extent of works area shown on Plan No. YLM11066 (Sheet 1, Sheet 2 and Sheet 4) shall be reduced.

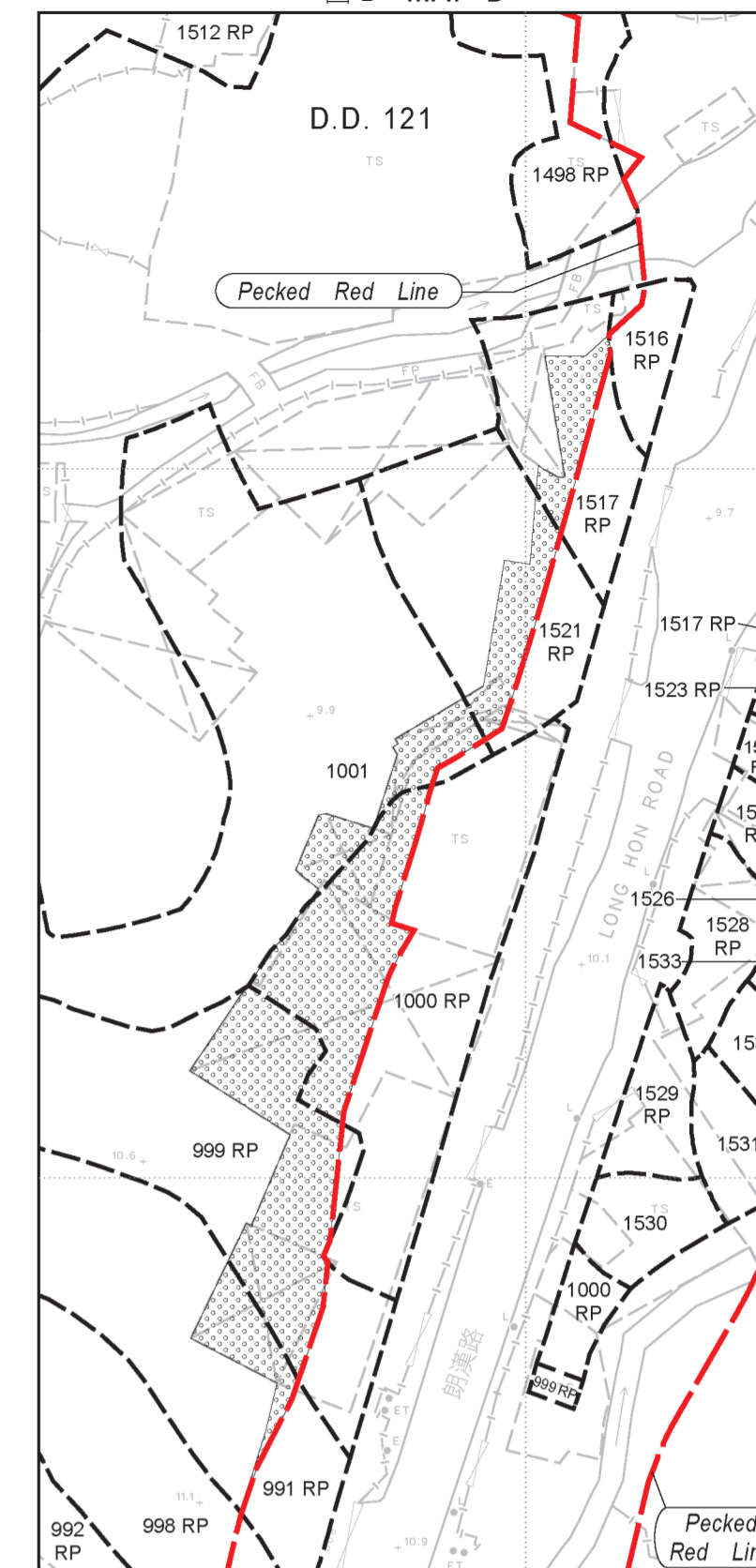
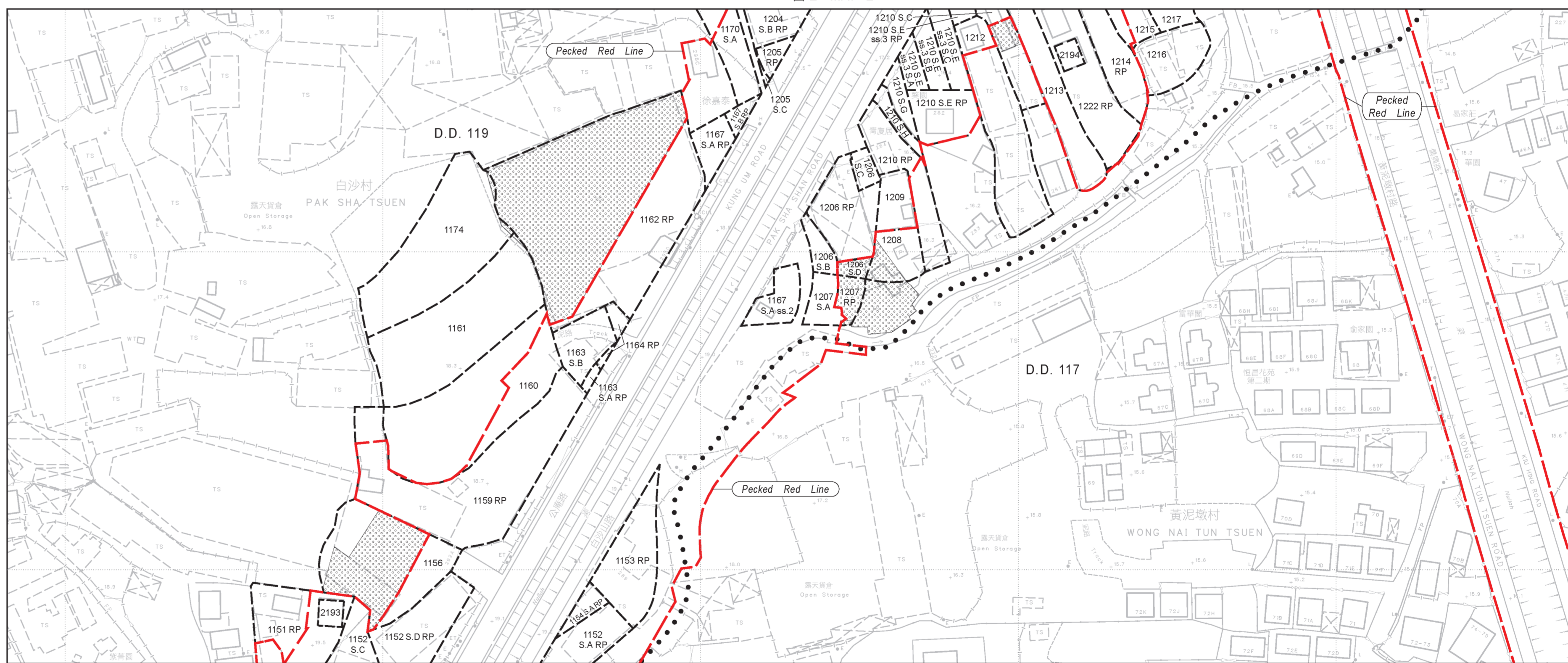
比例尺 SCALE 1:1 000  
metres 20 0 20 40 60 80 100 metres

只作識別用 FOR IDENTIFICATION PURPOSES ONLY

已簽署 Signed  
(劉燕儀 Joanne LOU)  
總產業測量師/新發展區 Chief Estate Surveyor / New Development Area  
日期 Date 12/04/2024

地政總署新發展區組  
New Development Area Section  
Lands Department  
圖則由元朗測量處繪製  
Plan Prepared by District Survey Office, Yuen Long  
© 香港特別行政區政府 - 版權所有。 Copyright reserved - Hong Kong SAR Government

修改收地圖則  
水污染管制(排污設備)規例(第358章, 附屬法例AL)第26條  
引用道路(工程、使用及補償)條例(第370章)  
工務計劃項目第7827CL號(部分)及第4429DS號  
元朗南第二期發展及元朗南淨水設施的排污設備工程  
MODIFICATION RESUMPTION PLAN  
ROADS (WORKS, USE AND COMPENSATION) ORDINANCE (CHAPTER 370)  
AS APPLIED BY SECTION 26 OF THE WATER POLLUTION CONTROL (SEWERAGE) REGULATION (CHAPTER 358, SUBSIDIARY LEGISLATION AL)  
PWP ITEM NOS. 7827CL (PART) AND 4429DS  
SEWERAGE WORKS UNDER YUEN LONG SOUTH DEVELOPMENT - SECOND PHASE DEVELOPMENT AND YUEN LONG SOUTH EFFLUENT POLISHING PLANT

檔案編號 File No. LD NDA/YLS/PLAN/3, LD DSO/YL/13/157/2  
測量圖編號 Survey Sheet No. 6-NW-13D, 14C, 18B, 24A & 24B  
參考圖編號 Reference Plan No. 60630968/GAZ/133A, 135A, 140A, 141A (土木工程拓展署 CEDD)  
圖則編號 PLAN No. YLM11270