

位置 LOCATION

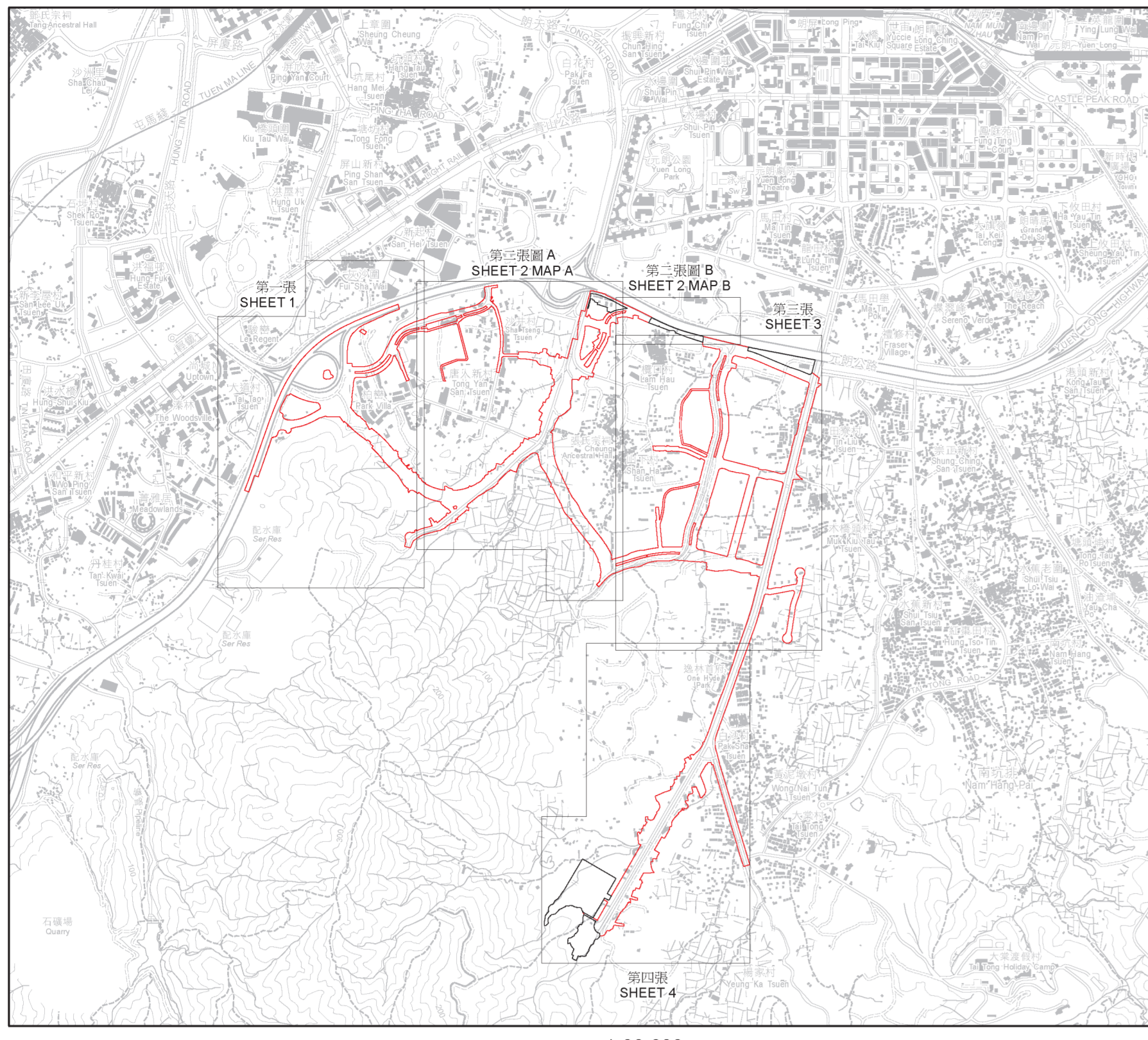

比例 SCALE 1:20 000

圖例 LEGEND

- 施工區界限
LIMIT OF WORKS AREA
- 竣工/清拆界限
RESUMPTION / CLEARANCE LIMIT
- 預示將復用之土地
LAND TO BE RESUMED
- 地段界線
LOT BOUNDARY
- 丈量區界
DEMARCATON DISTRICT
- 餘地
REMAINING PORTION
- 分段
SECTION
- 小分段
SUBSECTION
- 丈量區界線
DEMARCATON DISTRICT BOUNDARY
- 橙色
COLOURED ORANGE
- 紅色虛線
PECKED RED LINE

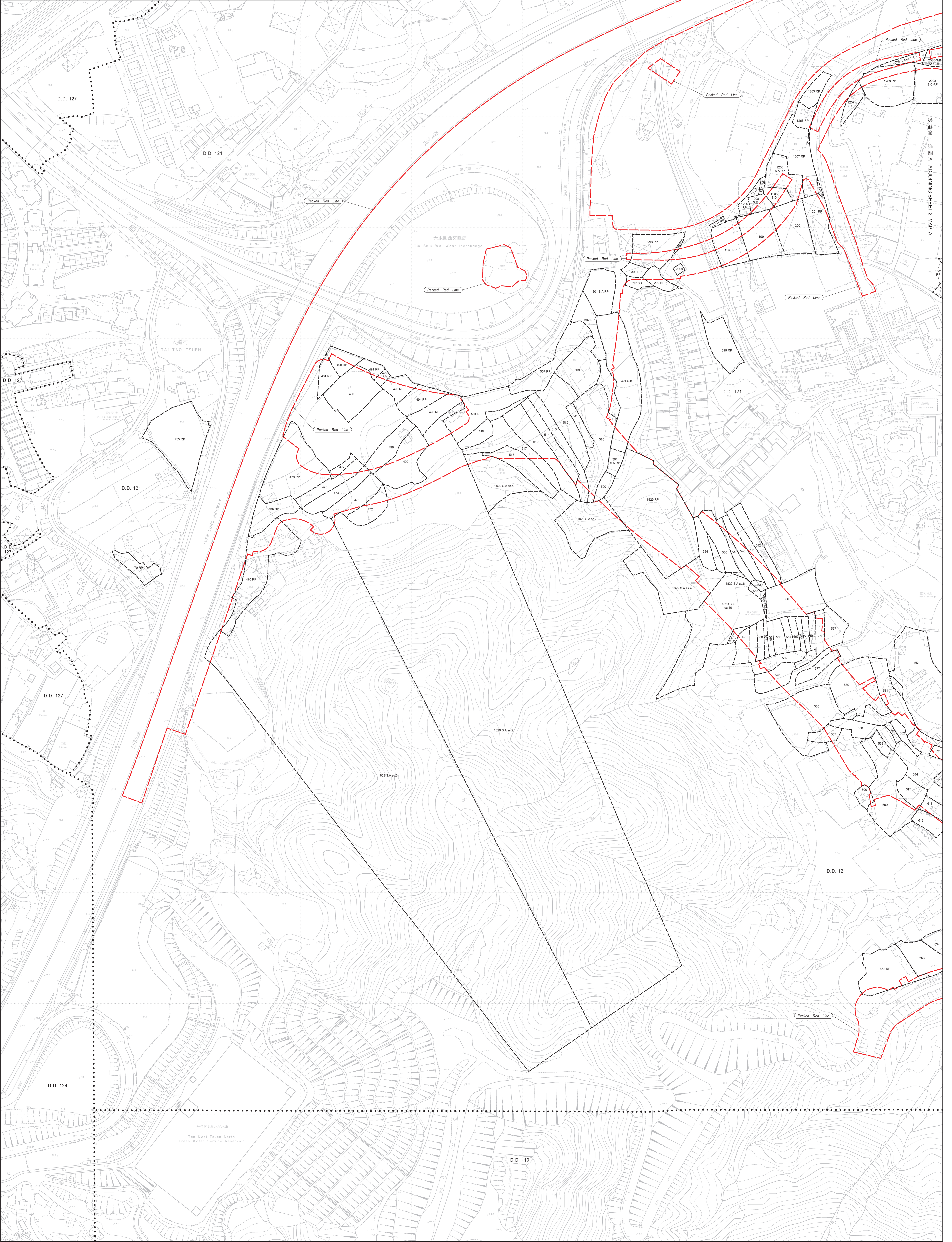

說明
NOTE:
有關復用區圖則，請參閱圖則 4
FOR RESUMPTION AREA SCHEDULE, PLEASE REFER TO SHEET 4

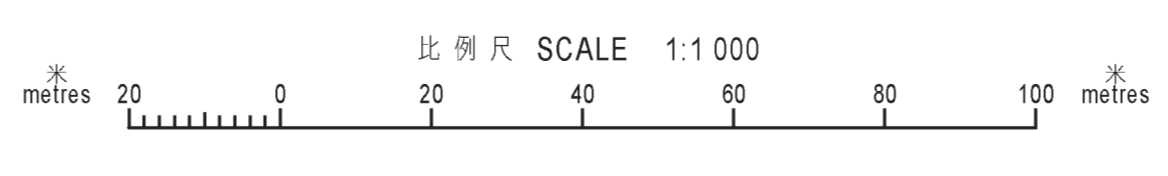

比例尺 SCALE 1:1 000

只作識別用 FOR IDENTIFICATION PURPOSES ONLY

已簽署 Signed
 (劉燕儀 Joanne LOU)
 總差餉測量師/新發展區 Chief Estate Surveyor / New Development Area
 日期 Date 11/05/2023

收地圖則
 水污染管制(排污設備)規例(第358章,附屬法例AL)第26條
 引用道路(工程、使用及補償)條例(第370章)
 工務計劃項目第7827CL號(部分)及第4429DS號
 元朗南第二期發展及元朗南淨水設施的排污設備工程
RESUMPTION PLAN
 ROADS (WORKS, USE AND COMPENSATION) ORDINANCE (CHAPTER 370)
 AS APPLIED BY SECTION 26 OF THE WATER POLLUTION CONTROL (SEWERAGE) REGULATION (CHAPTER 358, SUBSIDIARY LEGISLATION AL)
 PWP ITEM NOS. 7827CL (PART) AND 4429DS
SEWERAGE WORKS UNDER YUEN LONG SOUTH DEVELOPMENT - SECOND PHASE DEVELOPMENT AND YUEN LONG SOUTH EFFLUENT POLISHING PLANT

檔案編號 File No. LD NDA/YLS/PLAN/3, LD DSO/YL/13/157/2
 測量圖編號 Survey Sheet No. 6-NW-13A, 13B, 13C, 13D, 18A & 18B
 參考圖編號 Reference Plan No. 60630968/GAZ/130-141 (土木工程師簽署 CEED)
 圖則編號 PLAN No. YLM11066 (第一張共四張 SHEET 1 OF 4)