

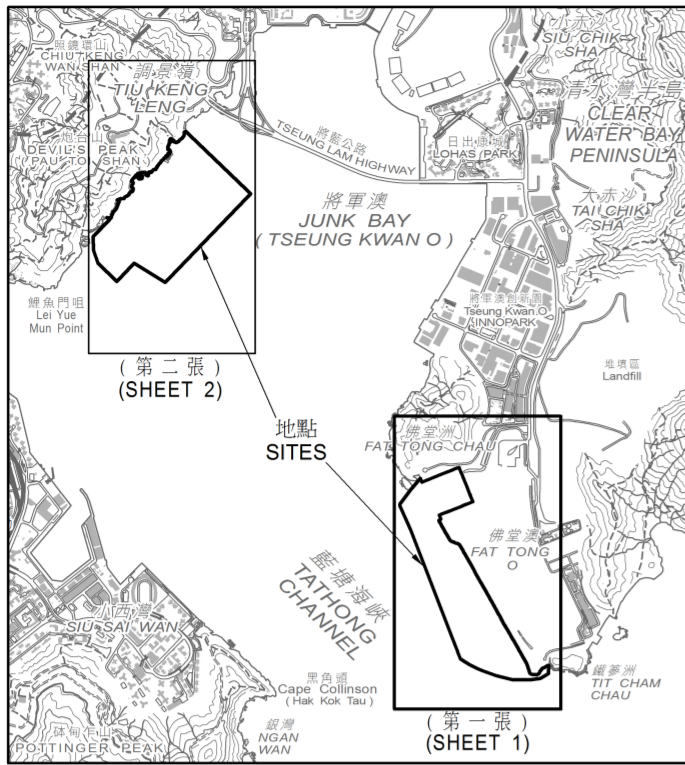

位置 LOCATION



比例 SCALE 1:50 000

圖例 LEGEND

-  受影響的前濱及海床範圍
FORESHORE AND SEA-BED AFFECTED
-  將進行填海工程的前濱及海床
以闢拓約20公頃土地
FORESHORE AND SEA-BED TO BE RECLAIMED
TO FORM ABOUT 20 HECTARES OF LAND

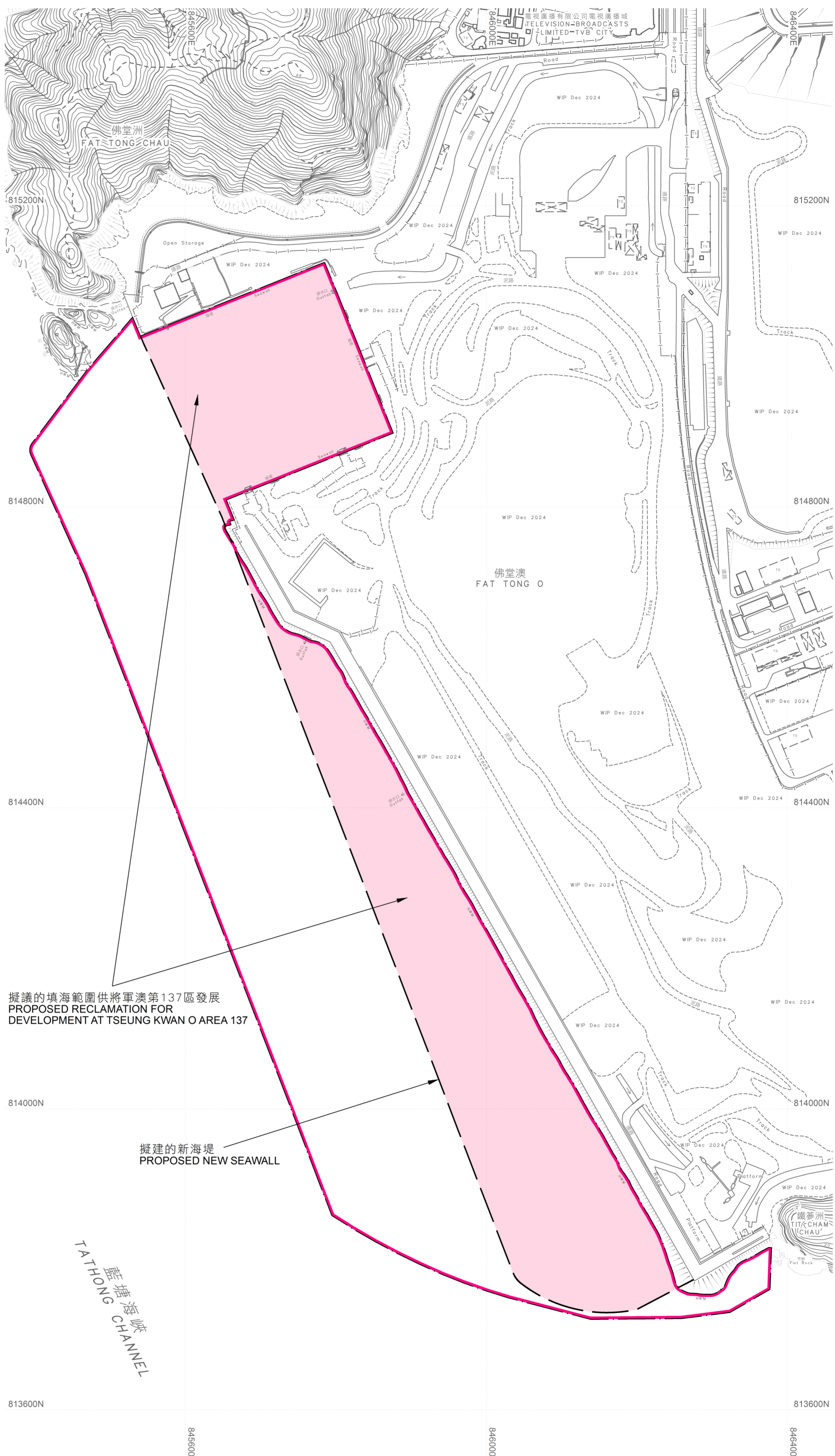

擬議的填海範圍供將軍澳第137區發展
PROPOSED RECLAMATION FOR
DEVELOPMENT AT TSEUNG KWAN O AREA 137

擬建的新海堤
PROPOSED NEW SEAWALL

TATHONG
佛堂洲海峽

以紅色邊線標示的面積約為 46 公頃
EDGED RED AREA 46 HECTARES (ABOUT)
比例尺 SCALE 1:4 000

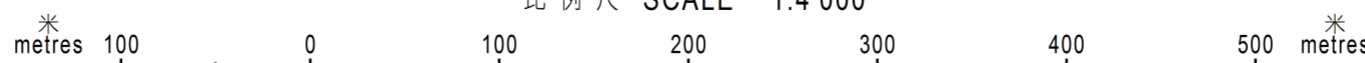

已簽署 Signed
 (趙莉莉女士 Ms. CHIU Lee-lee, Lily)
 副署長 (專業事務) Deputy Director / Specialist
 10 / 2 / 2025
 地政總署
 Lands Department
 圖則由西貢測量處繪製
 Plan Prepared by District Survey Office, Sai Kung
 © 香港特別行政區政府 版權所有 Copyright reserved - Hong Kong SAR Government

前濱及海床 (填海工程) 條例 (第127章)
 工務計劃項目第7892CL號及第7895CL號
 將軍澳第137區發展及將軍澳第132區對出發展
 FORESHORE AND SEA-BED (RECLAMATIONS) ORDINANCE (CHAPTER 127)
 PUBLIC WORKS PROGRAMME ITEM NOS. 7892CL AND 7895CL
 DEVELOPMENT AT TSEUNG KWAN O AREA 137 AND
 DEVELOPMENT OFF TSEUNG KWAN O AREA 132

檔案編號 File No. L/M(4A) TO DLO/SK 756/SRN/59
 測量圖編號 Survey Sheet Nos. 12-SW-11A/B/C/D & 12-SW-16A/B/D
 發展藍圖編號 Layout Plan No.
 參考圖編號 Reference Plan Nos. 4110446/SK/LP/G127/2 (十大工程拓展)
 & 60720423/SK1038 (CEDD)
 圖則編號 PLAN No. SKM10431 (第一張共二張)
 (Sheet 1 of 2)

日期 Date: 23/01/2025