

- 圖例
LEGEND
- 收地 / 清拆界限
RESUMPTION / CLEARANCE LIMIT
 - 將予收回的土地
LAND TO BE RESUMED
 - 地段界線
LOT BOUNDARY
 - D.D. 丈量街坊
DEMARCATON DISTRICT
 - RP 餘地
REMAINING PORTION
 - S. 分段
SECTION
 - SS. 小分段
SUBSECTION
 - 丈量街坊界線
DEMARCATON DISTRICT BOUNDARY
 - 分區界線
DISTRICT BOUNDARY
 - 橙色
COLOURED ORANGE

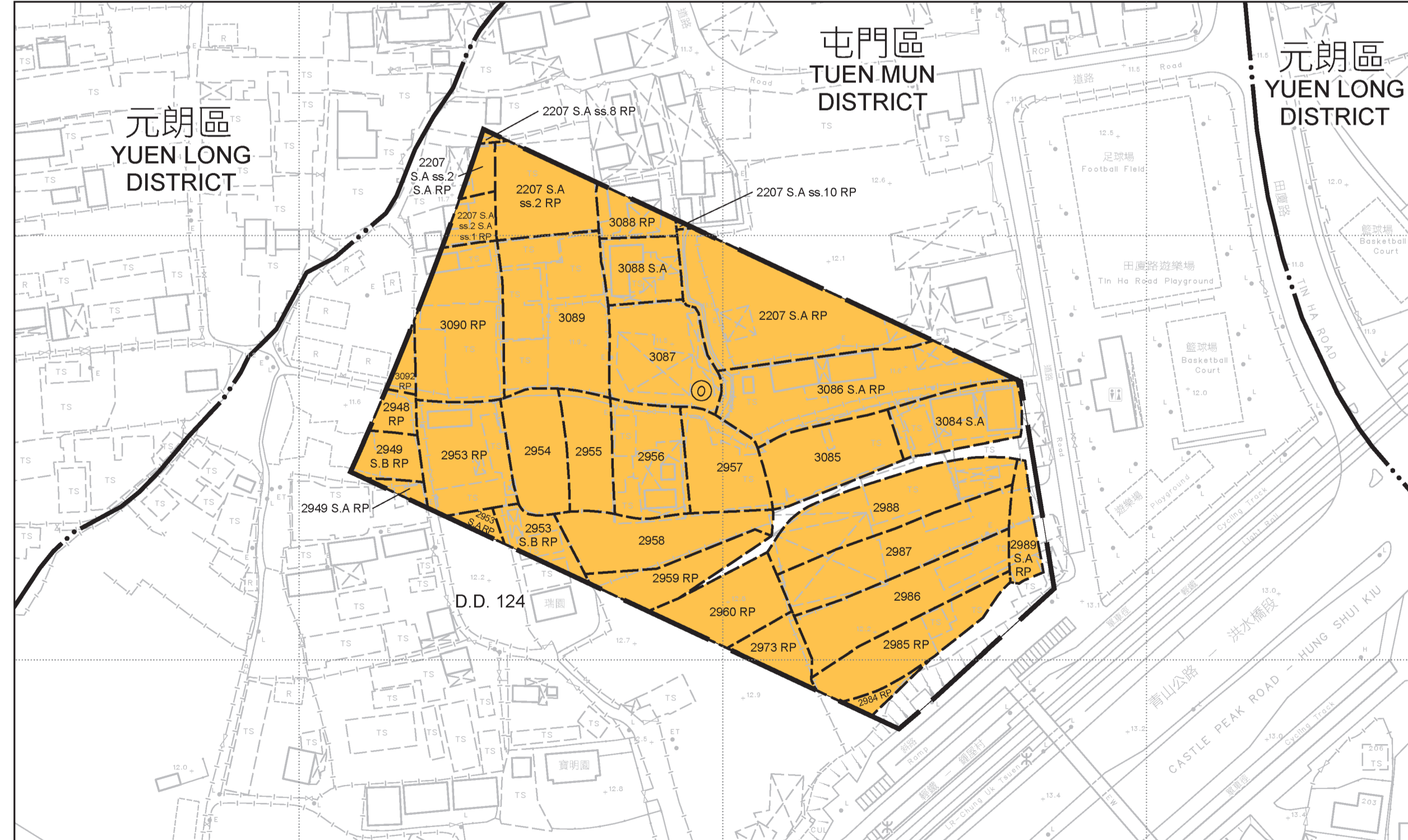
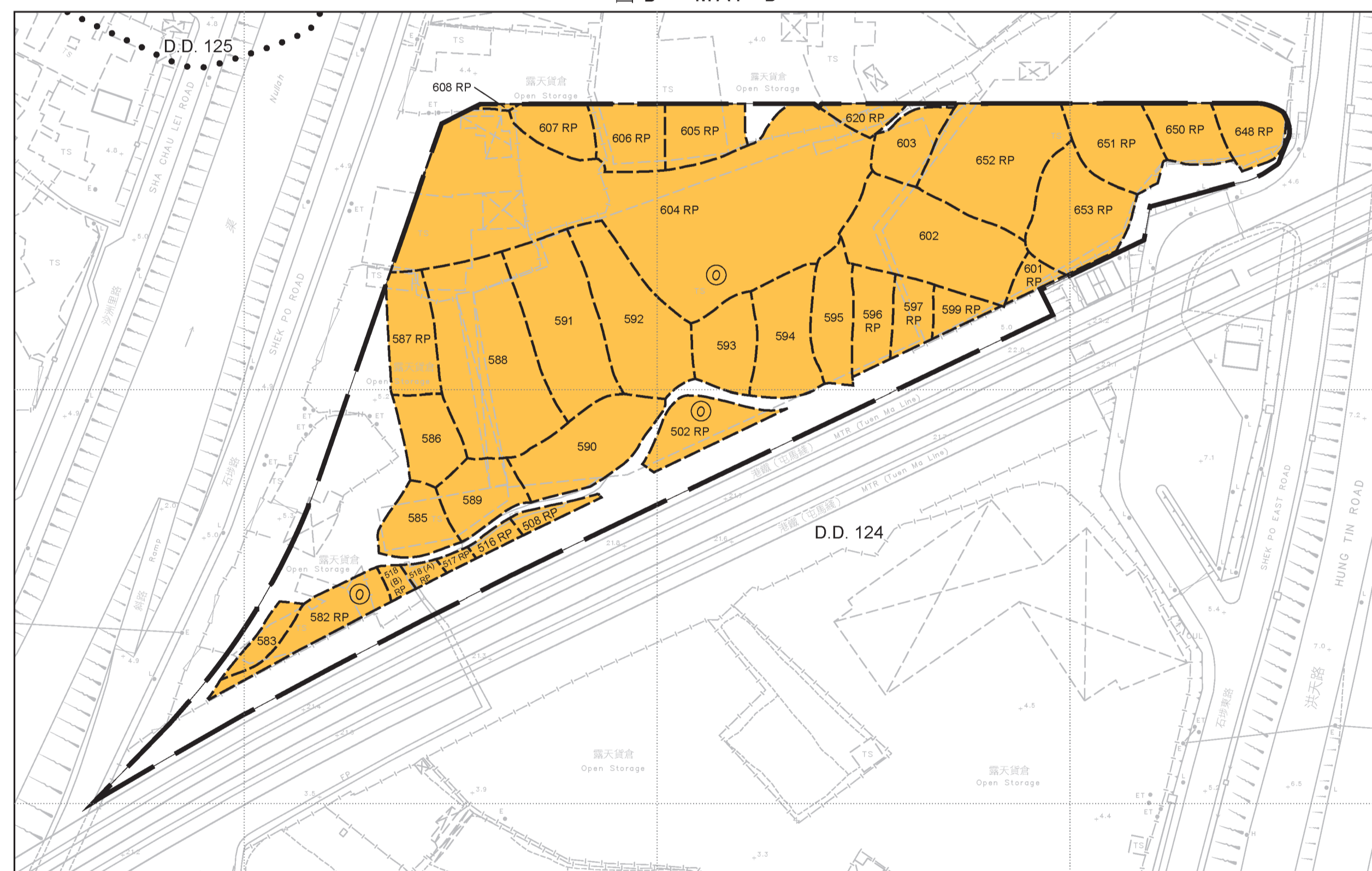
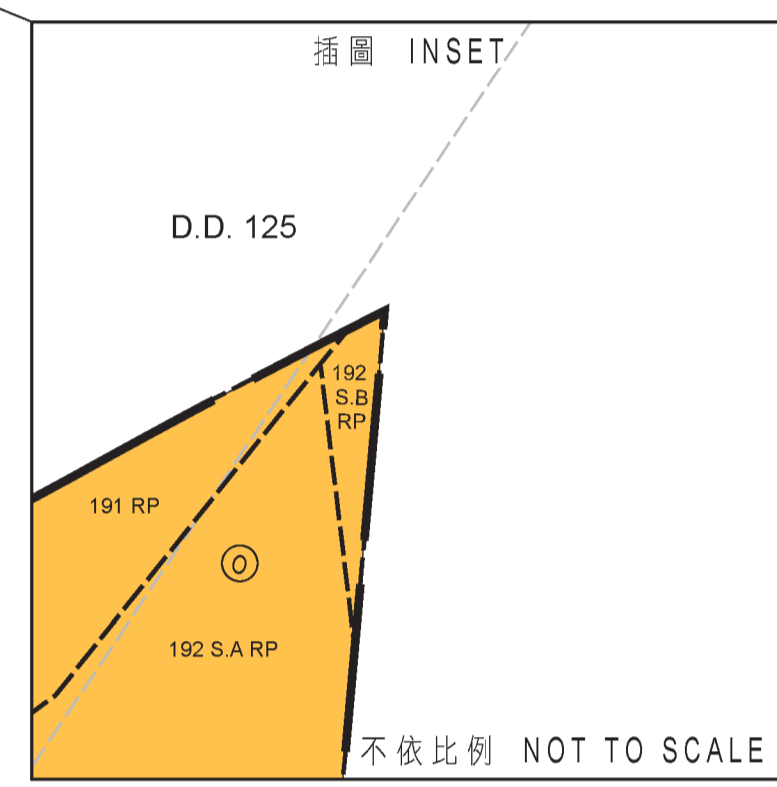
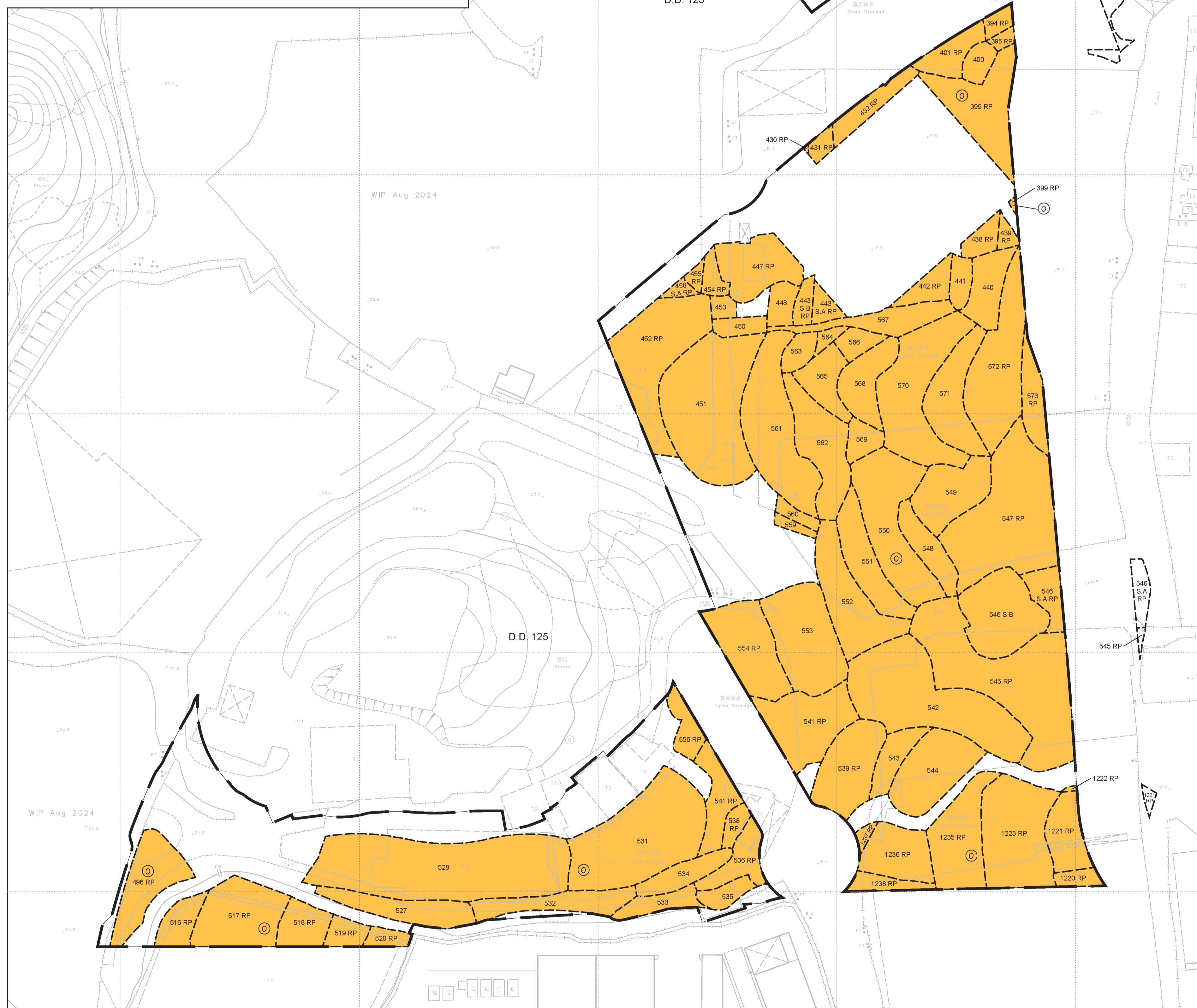

說明
NOTE:

有關收地圖則表，請參閱第二張
FOR RESUMPTION AREA SCHEDULE, PLEASE REFER TO SHEET 2

比例尺 SCALE 1:1 000

0 20 40 60 80 100 metres

只作識別用 FOR IDENTIFICATION PURPOSES ONLY

已簽署 Signed
總產業測量師 (新發展區) Ms. Vivianne TSE
Chief Estate Surveyor / New Development Area
日期 Date 11/09/2024

地政總署新發展區
New Development Area Section
Lands Department
新發展區地政總署辦事處
Plot Property by District Survey Office, Yuen Long
© 2019 地政總署 - 版權所有 - Hong Kong SAR Government

收地圖則
收回土地條例 (第124章)
收回土地以便進行洪水橋 / 厦村新發展區第二期發展計劃 (第二批的第一階段)

RESUMPTION PLAN
LANDS RESUMPTION ORDINANCE (CHAPTER 124)
RESUMPTION OF LAND FOR THE SECOND PHASE DEVELOPMENT OF HUNG SHUI KIU / HA TSUEN NEW DEVELOPMENT AREA
(FIRST PHASE OF SECOND BATCH)

檔案編號 File No. LD NDA/HSK/PLAN/6, LD DSO/YL/13/169

測量圖編號 Survey Sheet No. 6-NW-1D, 2C, 6B, 7D, 12C, 12D, 17A & 17B

參考圖編號 Reference Plan No. 278463/LR/1100 to 1128 (土木工程拓展署 CEDD) YLM11236 (地政總署 LANDSD)

圖則編號 PLAN No. YLM11411 (第一張共二張 SHEET 1 OF 2)