

- 圖例**
LEGEND
- 收地/清拆界限
RESUMPTION / CLEARANCE LIMIT
 - 待收回的土地
LAND TO BE RESUMED
 - 地段界限
LOT BOUNDARY
 - 文區界限
DEMARCATON DISTRICT
 - 餘地
REMAINING PORTION
 - 分段
SECTION
 - 小分段
SUBSECTION
 - 文區界線
DEMARCATON DISTRICT BOUNDARY
 - 分區界線
DISTRICT BOUNDARY
 - 橙色
COLOURED ORANGE
 - 橙色虛線
COLOURED ORANGE STIPPLED BLACK

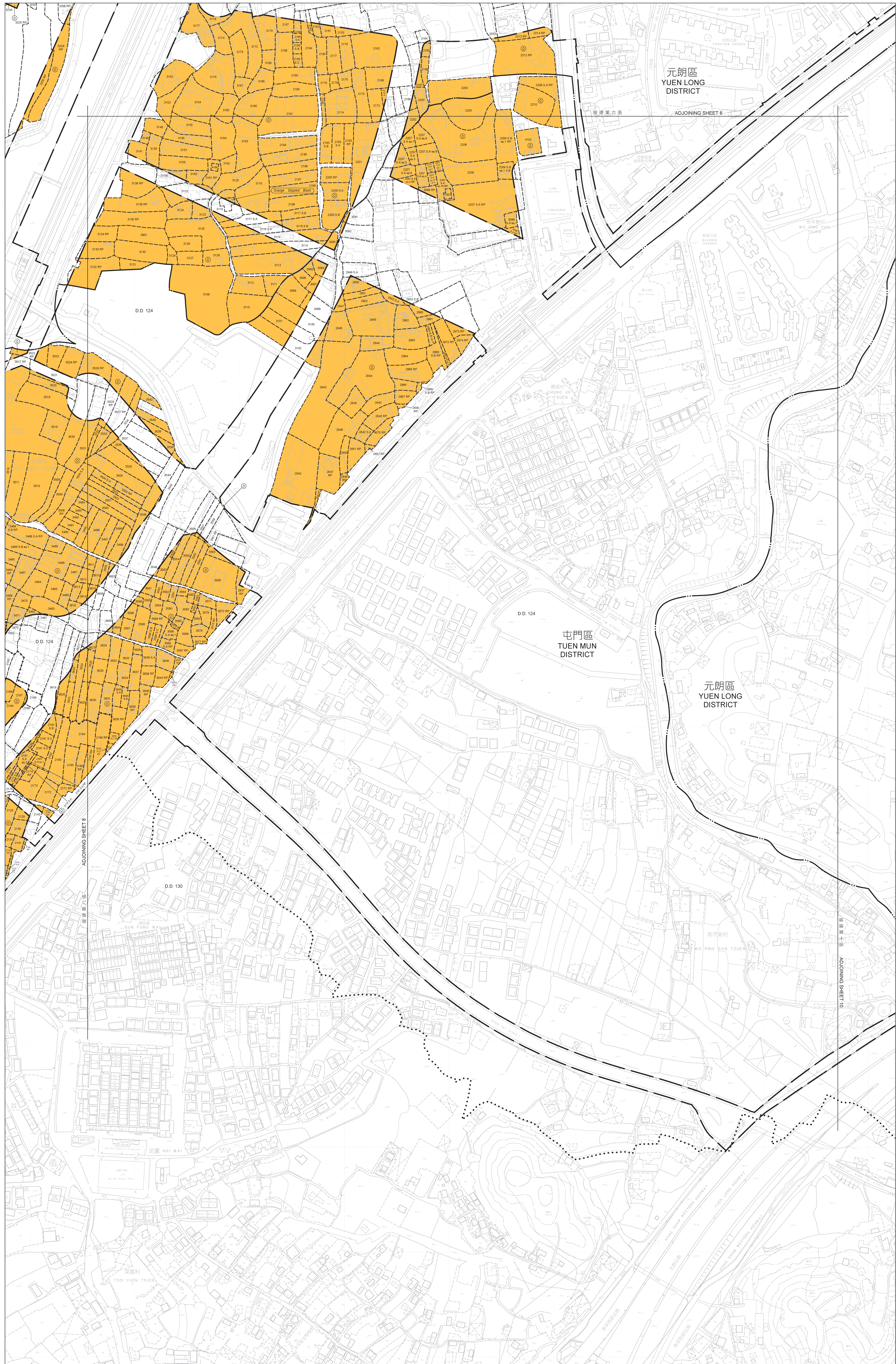

註明
NOTE:
有關收地及清拆，請參閱第十三頁及第十四頁
FOR RESUMPTION AREA SCHEDULE, PLEASE REFER TO SHEET 13 AND SHEET 14

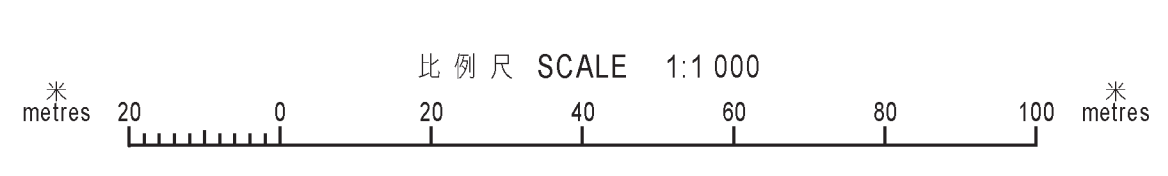

只作識別用 FOR IDENTIFICATION PURPOSES ONLY

巴登智 Signed
(劉燕儀 Joanne LOU)
總產業測量師/新發展區 Chief Estate Surveyor / New Development Area
日期 Date 05/04/2024

地政總署新發展區
New Development Area Section
Land's Department
香港地政總署
Plan Prepared by District Survey Office, Yuen Long

收地圖則
收回土地條例(第124章)
收回土地以便進行洪水橋/厦村新發展區第二期發展計劃(第一批)

RESUMPTION PLAN
LANDS RESUMPTION ORDINANCE (CHAPTER 124)
RESUMPTION OF LAND FOR THE SECOND PHASE DEVELOPMENT OF HUNG SHUI KIU / HA TSUEN NEW DEVELOPMENT AREA (FIRST BATCH)

檔案編號 File No. LD NDA/HSK/PLAN/6, LD DSO/YL/13/169
測量圖編號 Survey Sheet No. 6-NW-12C, 12D, 17A, 17B, 17C & 17D
參考圖編號 Reference Plan No. 278463/LR/1100 to 1128 (土木工程師註冊 CERO) (地政總署 LANDSD)
圖則編號 PLAN No. YLM11147b (第九張 共十四張 SHEET 9 OF 14)