





圖例
LEGEND

 收地/清理界限
 RESUMPTION / CLEARANCE LIMIT
 需予收回的土地
 LAND TO BE RESUMED
 地段界線
 LOT BOUNDARY

D.D. 丈量前界
 DEMARCATION DISTRICT
 RP 餘存
 REMAINING PORTION
 S 分段
 SECTION

ss 小分段
 SUBSECTION
 丈量前段界線
 DEMARCATION DISTRICT BOUNDARY
 分段界線
 DISTRICT BOUNDARY

 橙色
 COLOURED ORANGE

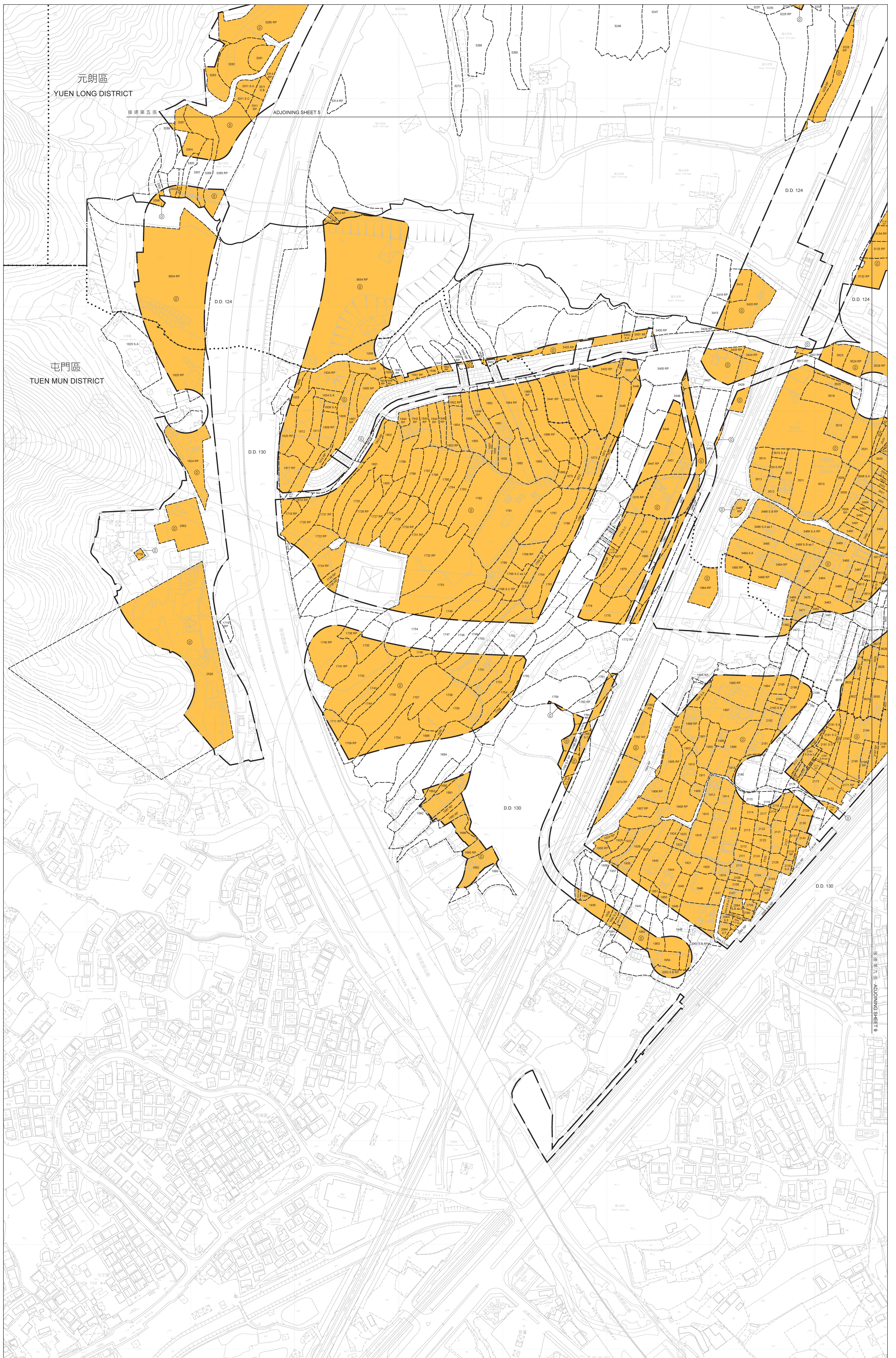

註明
 NOTE:
 有關收地至預備一區參閱第十三張及第十四張
 FOR RESUMPTION AREA SCHEDULE, PLEASE REFER TO SHEET 13 AND SHEET 14

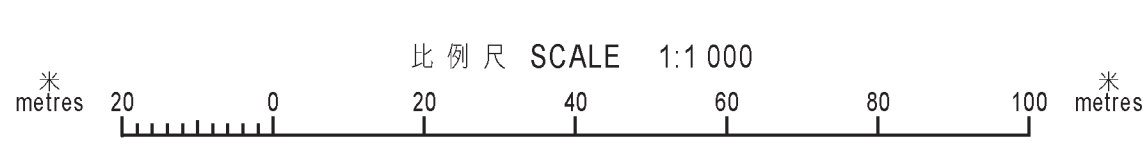

只作識別用 FOR IDENTIFICATION PURPOSES ONLY

巴登智 Signed
 (劉燕儀 Joanne LOU)
 總產業測量師/新發展區 Chief Estate Surveyor / New Development Area
 日期 Date 05/04/2024

收地圖則
 收回土地條例(第124章)
 收回土地以便進行洪水橋/厦村新發展區第二期發展計劃(第一批)
 RESUMPTION PLAN
 LANDS RESUMPTION ORDINANCE (CHAPTER 124)
 RESUMPTION OF LAND FOR THE SECOND PHASE DEVELOPMENT OF HUNG SHUI KIU / HA TSUEN NEW DEVELOPMENT AREA (FIRST BATCH)

檔案編號 File No. LD NDA/HSK/PLAN/6, LD DSO/YL/13/169
 測量圖編號 Survey Sheet No. 6-NW-11D, 12C, 16B, 16D, 17A & 17C
 參考圖編號 Reference Plan No. 278463/LR/1100 to 1128 (土地工程新發展區 CSDO) (地政總署 LANDSD)
 YLM11236
 圖則編號 PLAN No. YLM11147b (第八張 共十四張 SHEET 8 OF 14)