

- 圖例**
LEGEND
-  收地/清拆界線
RESUMPTION / CLEARANCE LIMIT
 -  丈量區份
DEMARICATION DISTRICT
 -  小分段
SUBSECTION
 -  待收回的土地
LAND TO BE RESUMED
 -  餘地
REMAINING PORTION
 -  分區界線
DISTRICT BOUNDARY
 -  地籍界線
LOT BOUNDARY
 -  S
分段
SECTION
 -  橙色
COLOURED ORANGE

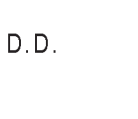
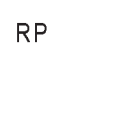
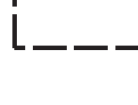
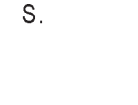
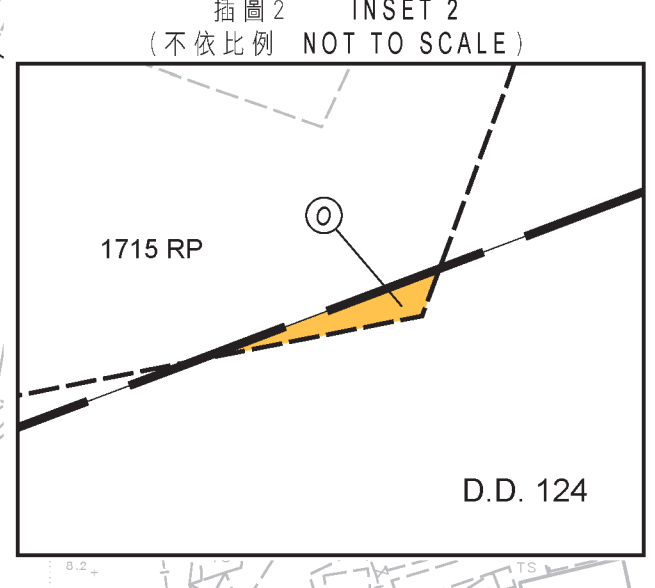
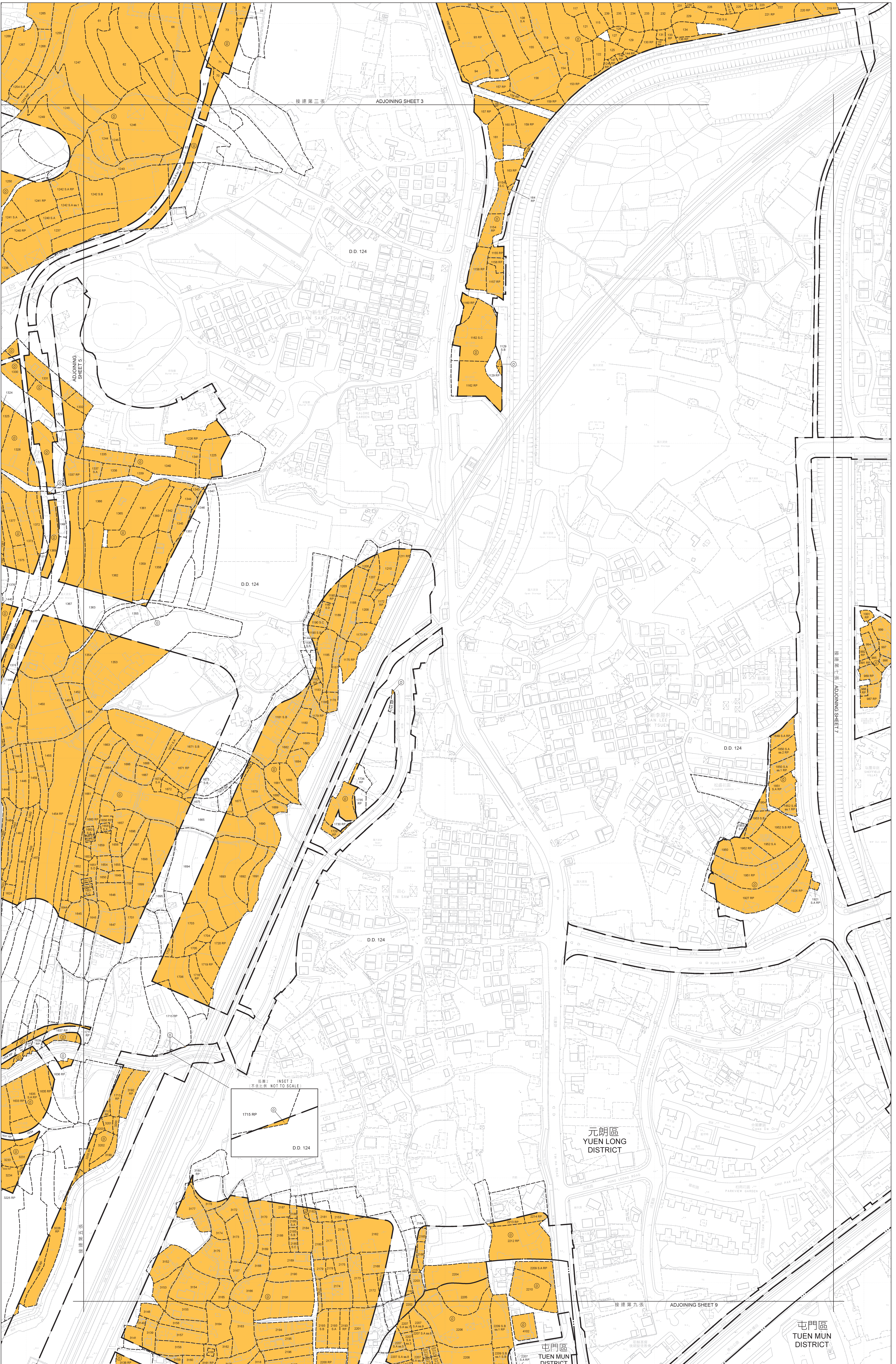

此圖尺 SCALE 1:1000
 0 20 40 60 80 100 metres

附註
 有關收地及清拆，請參閱第十三頁及第十四頁
 FOR RESUMPTION AREA SCHEDULE, PLEASE REFER TO SHEET 13 AND SHEET 14

只作識別用 FOR IDENTIFICATION PURPOSES ONLY

巴壹署 Signed
 (劉燕儀 Joanne LOU)
 總產業測量師/新發展區 Chief Estate Surveyor / New Development Area
 日期 Date 05/04/2024

地政總署新發展區
 New Development Area Section
 Lands Department
 香港土地測量師學會
 Plan Prepared by District Survey Office, Yuen Long

收地圖則
 收回土地條例(第124章)
 收回土地以便進行洪水橋/厦村新發展區第二期發展計劃(第一批)

RESUMPTION PLAN
 LANDS RESUMPTION ORDINANCE (CHAPTER 124)
 RESUMPTION OF LAND FOR THE SECOND PHASE DEVELOPMENT OF HUNG SHUI KIU / HA TSUEN NEW DEVELOPMENT AREA (FIRST BATCH)

檔案編號 File No. LD NDA/HSK/PLAN/6, LD DSO/YL/13/169
 測量圖編號 Survey Sheet No. 6-NW-7C, 7D, 12A, 12B, 12C & 12D
 參考圖編號 Reference Plan No. 278463/LR/1100 to 1128 (土地工程新發展區 CSDO) (地政總署 LANDSD)
 YLM11236
 圖則編號 PLAN No. YLM11147b (第六張 共十四張 SHEET 6 OF 14)